

7/25/2019 8:04:17 PM

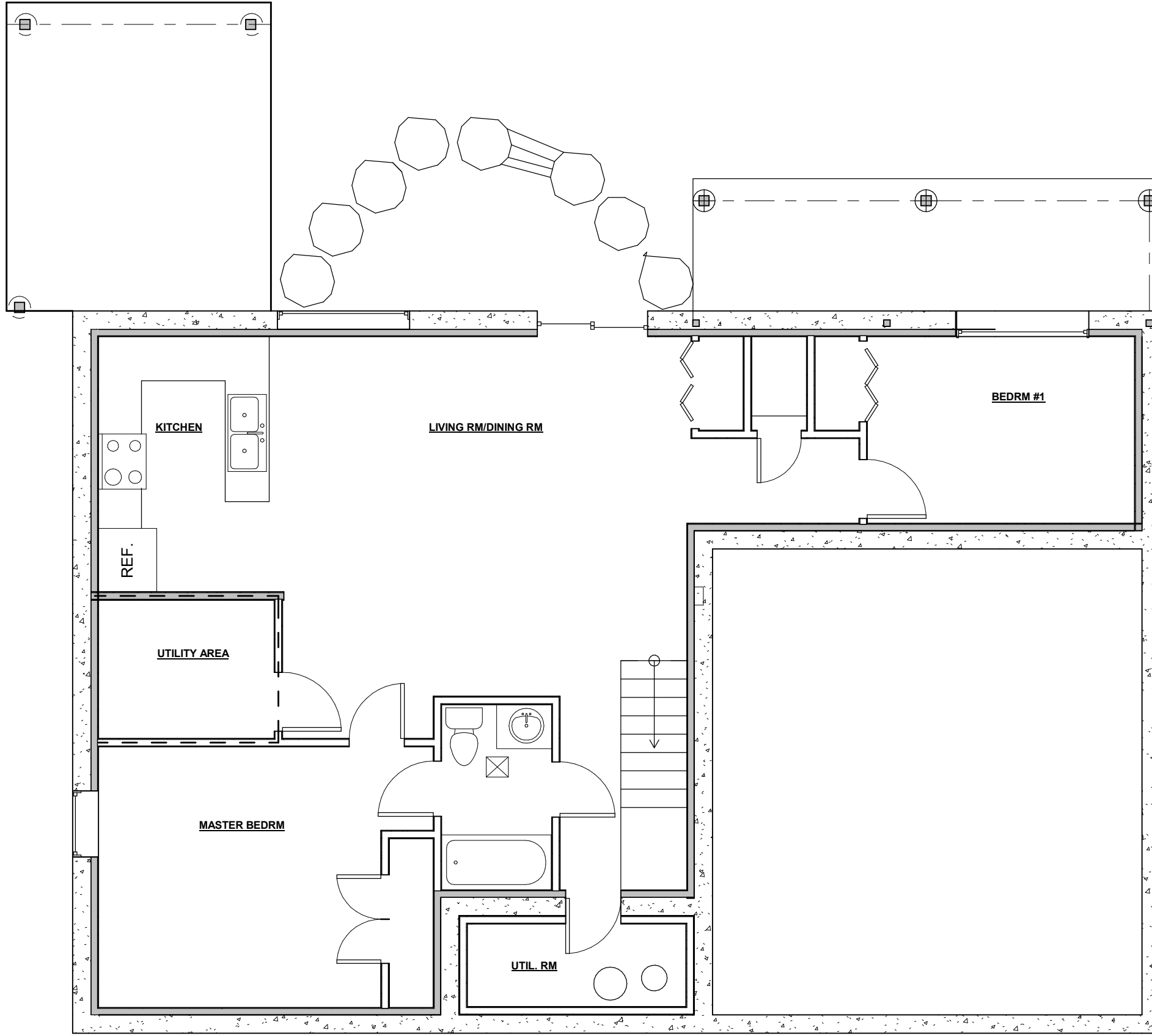

1 LOWER FLOOR PLAN - NEW
3/16" = 1'-0"



HOMERIDGE
Residential Design & Build

I **JON CRUMMER** have reviewed and take responsibility for the design work within the scope of Part 9 Small Buildings. I am qualified for the design work and am registered as an Other Designer as per Division C, Part 3 (3.2.4) of the Ontario Building Code.

Designer BCIN: 34758

Firm BCIN: 43507

Signed: _____

ADDRESS: 187 BRIDGE ST W

WATERLOO, ON

PROJECT: DUPLEX CONVERSION

A3.0

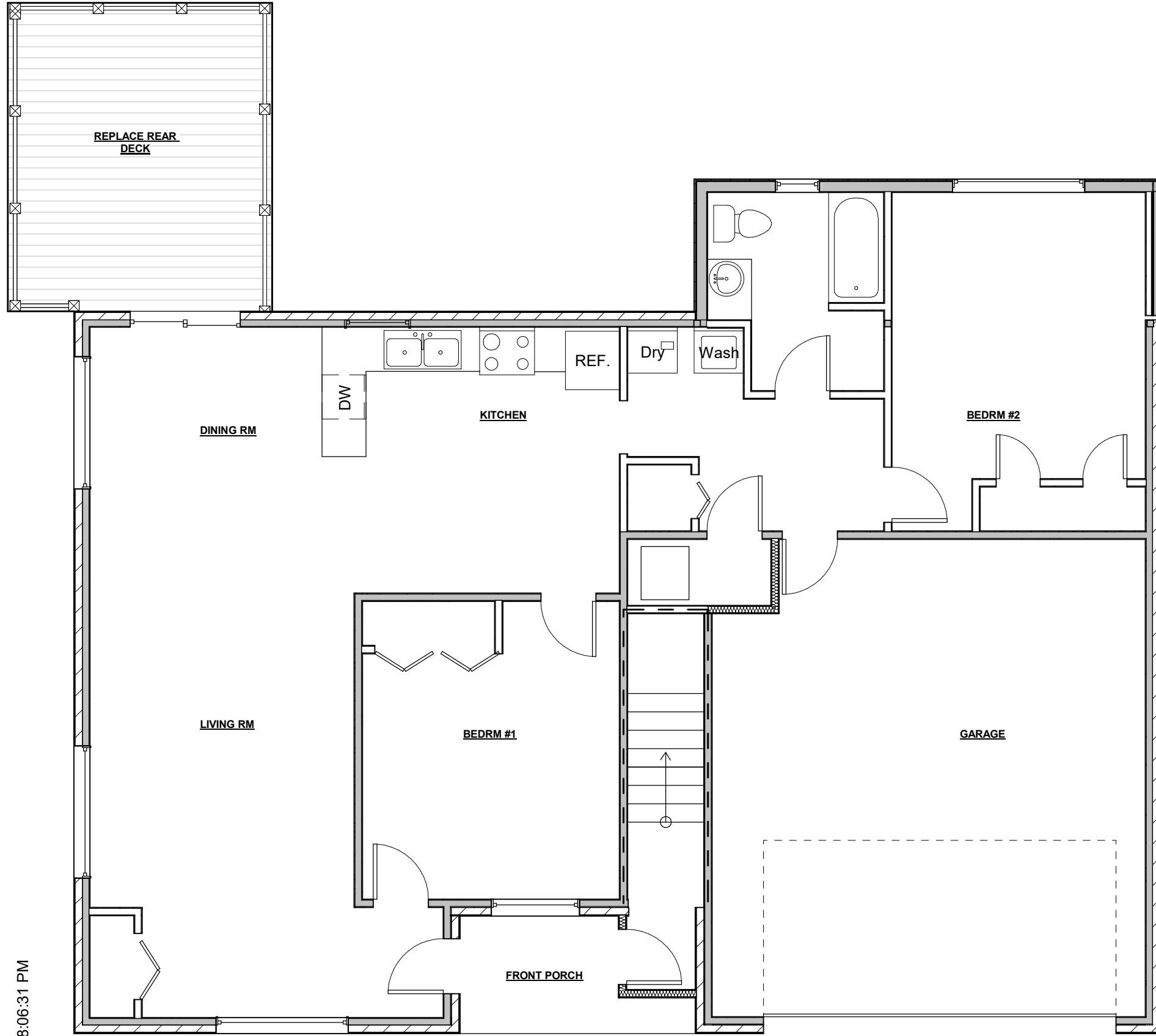

7/25/2019 8:06:31 PM

1

MAIN FLOOR PLAN - NEW
3/16" = 1'-0"



HOMERIDGE
Residential Design & Build

I **JON CRUMMER** have reviewed and take responsibility for the design work within the scope of Part 9 Small Buildings. I am qualified for the design work and am registered as an Other Designer as per Division C, Part 3 (3.2.4) of the Ontario Building Code.

Designer BCIN: 34758
Firm BCIN: 43507

Signed: _____

ADDRESS:
187 BRIDGE ST W
WATERLOO, ON

PROJECT:
DUPLEX CONVERSION

A4.0