

Main Floor
66 Noecker, St.

Existing
Window
1'3" x 4'6"

Ceiling
Height: 8'4"

Existing
2 windows
27" x 52"

Existing
2 windows
16" x 15"

DINING ROOM
12'8" x 11'6"

Kitchen
9'4" x 11'6"

Stove

Existing
window
32" x 32"

Sinks

Fridge

Hall
4'x4'

34" door
stairs
down

29" door

LIVING ROOM
13'5" x 11'2"

Wired
Smoke
Alarm/Detector
Foyer
8'8" x 7'2"

32" door

stairs
up

Existing
window
24" x 15"

2 windows - Existing
27" x 52"

32" Door

Covered Porch
21'1" x 6'9"

1 Square = 1 Foot

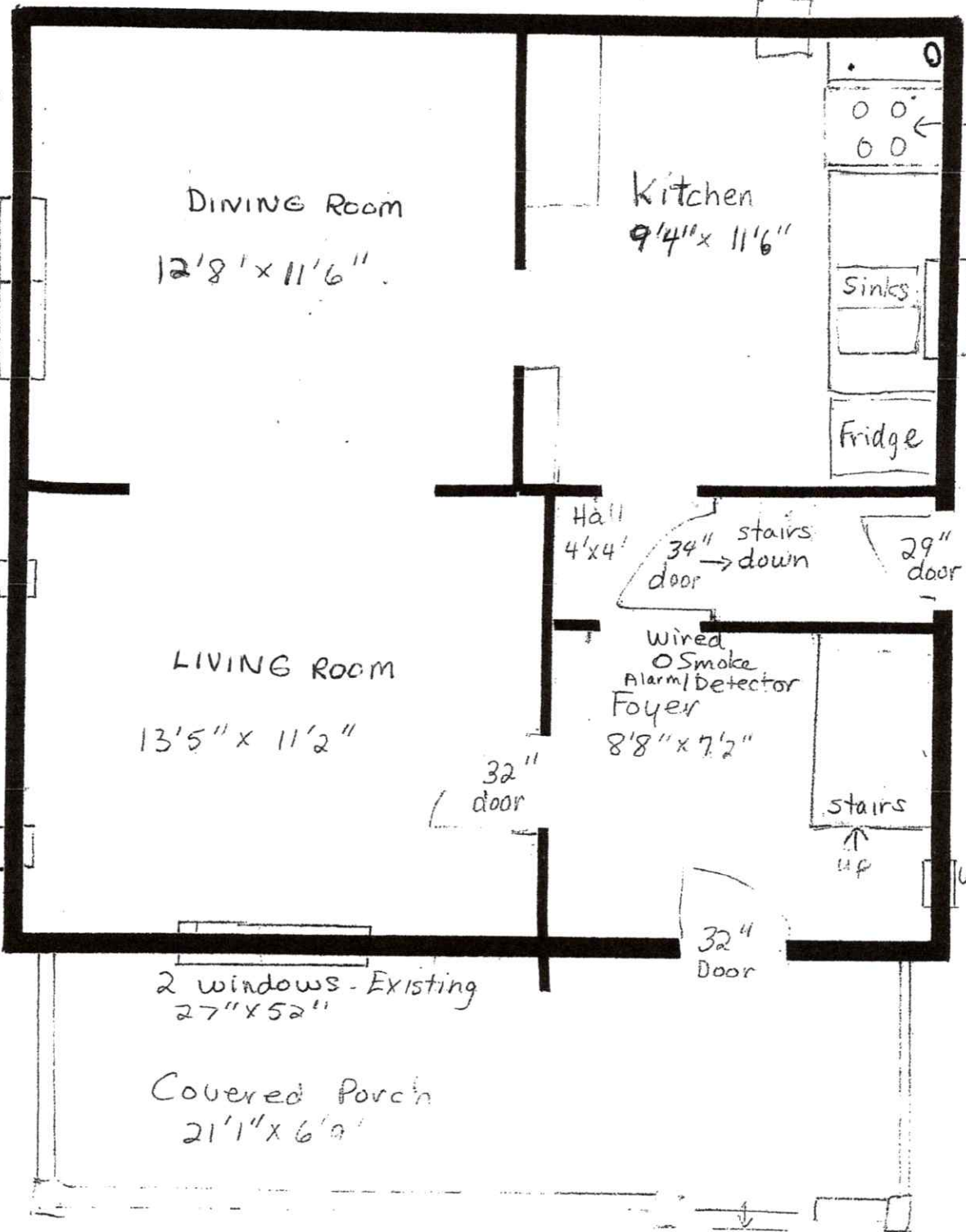

Second Floor
66 Noecker St.

Existing
Window
16" x 63"

Ceiling
Height
8'

All doors
18" wide

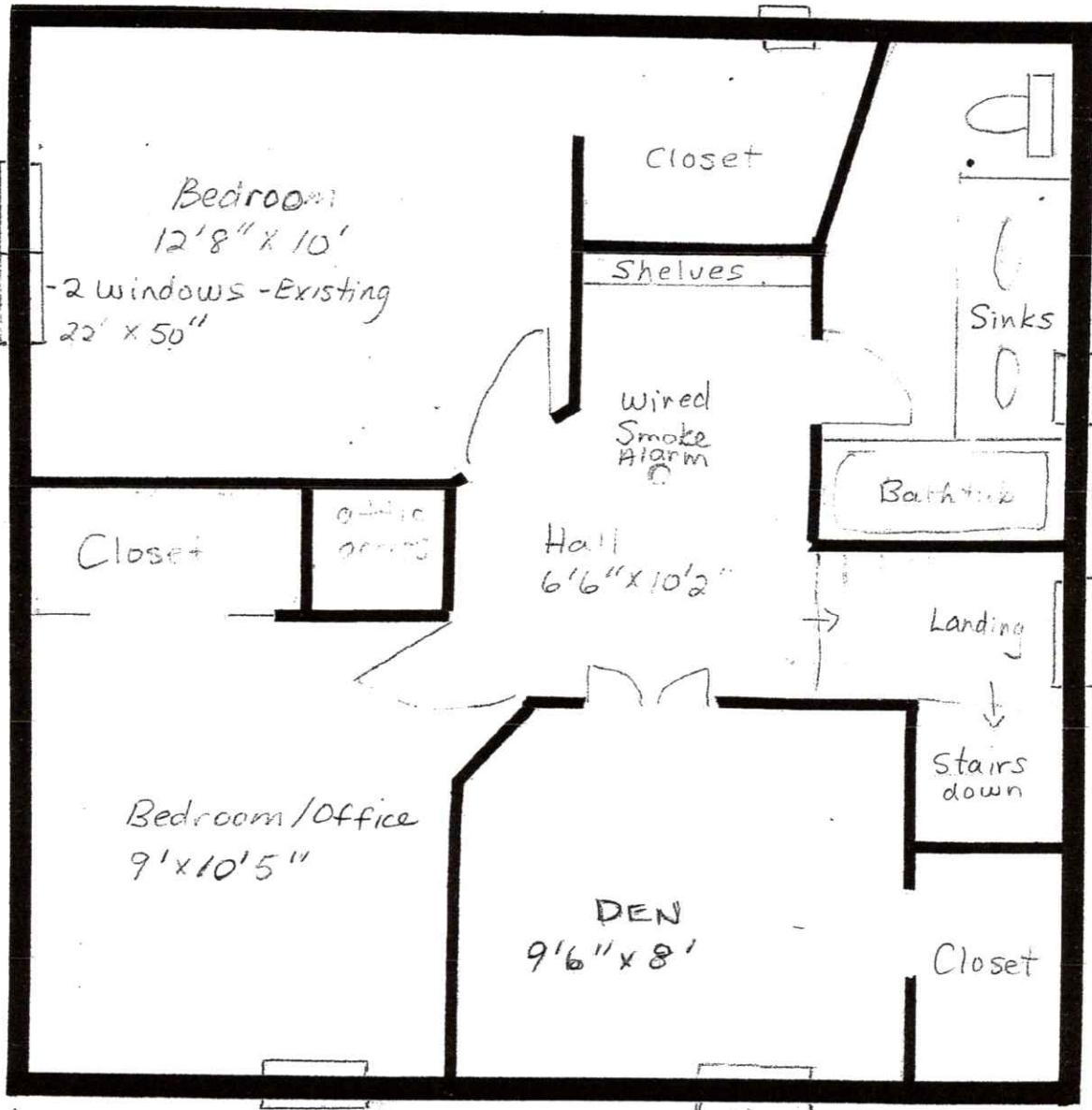

Bath
5' x 8'7"

Existing
Window
24" x 31"

Existing
Window
27" x 55"

Existing Window - 27" x 54"

Existing Window
27" x 54"

1 square = 1 Foot